

Pūhoi to Warkworth Alignment

Indicative realignment of forestry track

**NOTES**

Note 1. All information shown is subject to final design and the details may change. Areas and measurements are subject to survey.

Note 2. Survey of representative and accessible sites undertaken to inform ecological values assessment for WARKWORTH NORTH

**LEGEND**

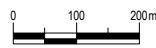

- Indicative Alignment
- ▨ Bridge
- Ecology Section Break
- Auckland Green Gecko
- - - Proposed designation boundary
- Ecology survey area



0	ISSUED FOR RMA APPROVALS	NR	JB*	BN*	07/19
No	Revision	Drawn	Checked	Approved	Date



**DO NOT SCALE**

Conditions of Use:  
This document may only be used by The JV's client (and any other person who The JV has agreed can use this document) for the purpose for which it was prepared and must not be used by any other person or for any other purpose.

**FOR RMA APPROVALS**

Drawn NR	Drafting Check JB*	Designed IB*	Design Check JB*
Approved BN*		Date JULY 2019	
Scale NTS	This Drawing must not be used for Construction unless signed as Approved		Original Size A3

Project **WARKWORTH TO WELLSFORD PROJECT**  
Title **ECOLOGICAL ASSESSMENT  
HERPETOFAUNA RECORDS  
WARKWORTH NORTH**

Contract: **PA4156** Drawing No: **ES-020** Sheet: **1 OF 5** Rev: **0**



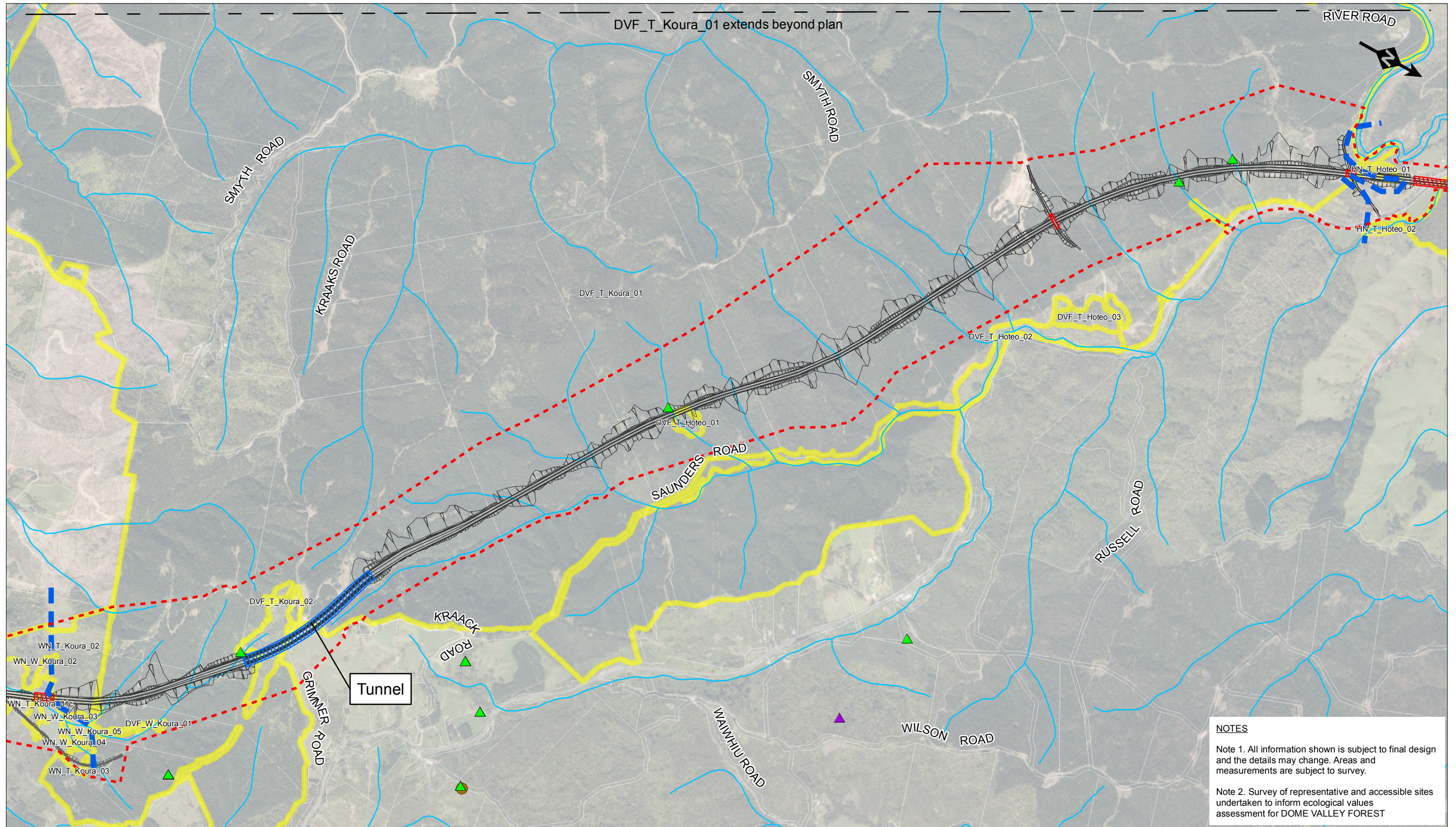

DVF\_T\_Koura\_01 extends beyond plan

RIVER ROAD

SMYTH ROAD

SMYTH ROAD

KRAAKS ROAD

DVF\_T\_Koura\_01

DVF\_T\_Hotoe\_03

DVF\_T\_Hotoe\_02

DVF\_T\_Hotoe\_01

SAUNDERS ROAD

RUSSELL ROAD

DVF\_T\_Koura\_02

Tunnel

KRAACK ROAD

WAIHI ROAD

WILSON ROAD

GRIMMER ROAD

WNL\_T\_Koura\_02

WN\_W\_Koura\_02

WNL\_T\_Koura\_01c

WN\_W\_Koura\_03

WN\_W\_Koura\_05

WN\_W\_Koura\_04

WNL\_T\_Koura\_03

DVF\_W\_Koura\_01

**NOTES**  
 Note 1. All information shown is subject to final design and the details may change. Areas and measurements are subject to survey.  
 Note 2. Survey of representative and accessible sites undertaken to inform ecological values assessment for DOME VALLEY FOREST

**LEGEND**

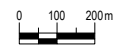

- Indicative Alignment
- Proposed designation boundary
- ▨ Bridge
- Ecology Section Break
- Ecology survey area
- Copper Skink
- ▲ Green and Golden Bell Frog
- ▲ Hochstetter's Frog

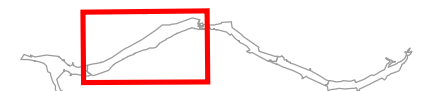

0	ISSUED FOR RMA APPROVALS	NR	JB*	BN*	07/19
No	Revision	Drawn	Checked	Approved	Date



**DO NOT SCALE**  
 Conditions of Use:  
 This document may only be used by The JV's client (and any other person who The JV has agreed can use this document) for the purpose for which it was prepared and must not be used by any other person or for any other purpose.

FOR RMA APPROVALS			
Drawn NR	Drafting Check JB*	Designed IB*	Design Check JB*
Approved BN*		Date JULY 2019	
Scale NTS	This Drawing must not be used for Construction unless signed as Approved		Original Size A3

Project	<b>WARKWORTH TO WELLSFORD PROJECT</b>		
Title	<b>ECOLOGICAL ASSESSMENT HERPETOFAUNA RECORDS DOME VALLEY FOREST</b>		
Contract:	PA4156	Drawing No:	ES-021
Sheet:	2 OF 5	Rev:	0



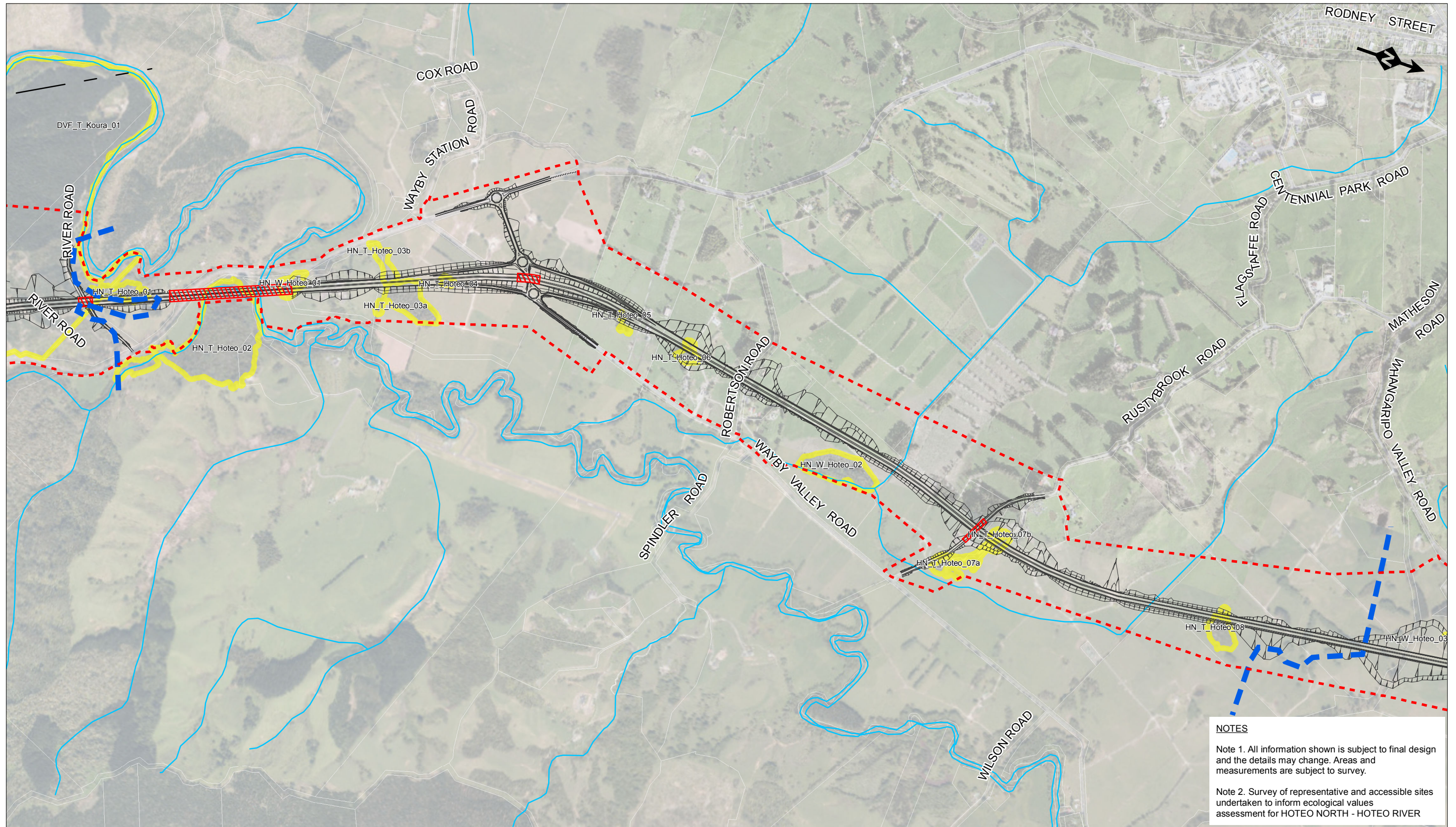

**NOTES**

Note 1. All information shown is subject to final design and the details may change. Areas and measurements are subject to survey.

Note 2. Survey of representative and accessible sites undertaken to inform ecological values assessment for HOTE0 NORTH - HOTE0 RIVER

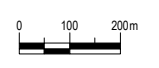

**LEGEND**

Indicative Alignment	Bridge	Ecology Section Break
Proposed designation boundary	Ecology survey area	

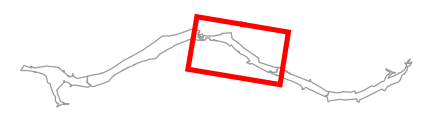

										<p><b>DO NOT SCALE</b></p> <p>Conditions of Use: This document may only be used by The JV's client (and any other person who The JV has agreed can use this document) for the purpose for which it was prepared and must not be used by any other person or for any other purpose.</p>		<p><b>FOR RMA APPROVALS</b></p> <table border="1"> <tr> <td>Drawn NR</td> <td>Drafting Check JB*</td> <td>Designed IB*</td> <td>Design Check JB*</td> </tr> <tr> <td colspan="2">Approved BN*</td> <td colspan="2">Date JULY 2019</td> </tr> <tr> <td colspan="3">Scale NTS</td> <td>Original Size A3</td> </tr> </table>		Drawn NR	Drafting Check JB*	Designed IB*	Design Check JB*	Approved BN*		Date JULY 2019		Scale NTS			Original Size A3	<p>Project <b>WARKWORTH TO WELLSFORD PROJECT</b></p> <p>Title <b>ECOLOGICAL ASSESSMENT HERPETOFAUNA RECORDS HOTE0 NORTH - HOTE0 RIVER</b></p>	
Drawn NR	Drafting Check JB*	Designed IB*	Design Check JB*																								
Approved BN*		Date JULY 2019																									
Scale NTS			Original Size A3																								
<p>0 ISSUED FOR RMA APPROVALS</p> <table border="1"> <tr> <td>NR</td> <td>JB*</td> <td>BN*</td> <td>07/19</td> </tr> <tr> <td>Drawn</td> <td>Checked</td> <td>Approved</td> <td>Date</td> </tr> </table>				NR	JB*	BN*	07/19	Drawn	Checked	Approved	Date	<p>Contract: <b>PA4156</b></p> <p>Drawing No: <b>ES-022</b></p>		<p>Sheet: <b>3 OF 5</b></p> <p>Rev: <b>0</b></p>													
NR	JB*	BN*	07/19																								
Drawn	Checked	Approved	Date																								



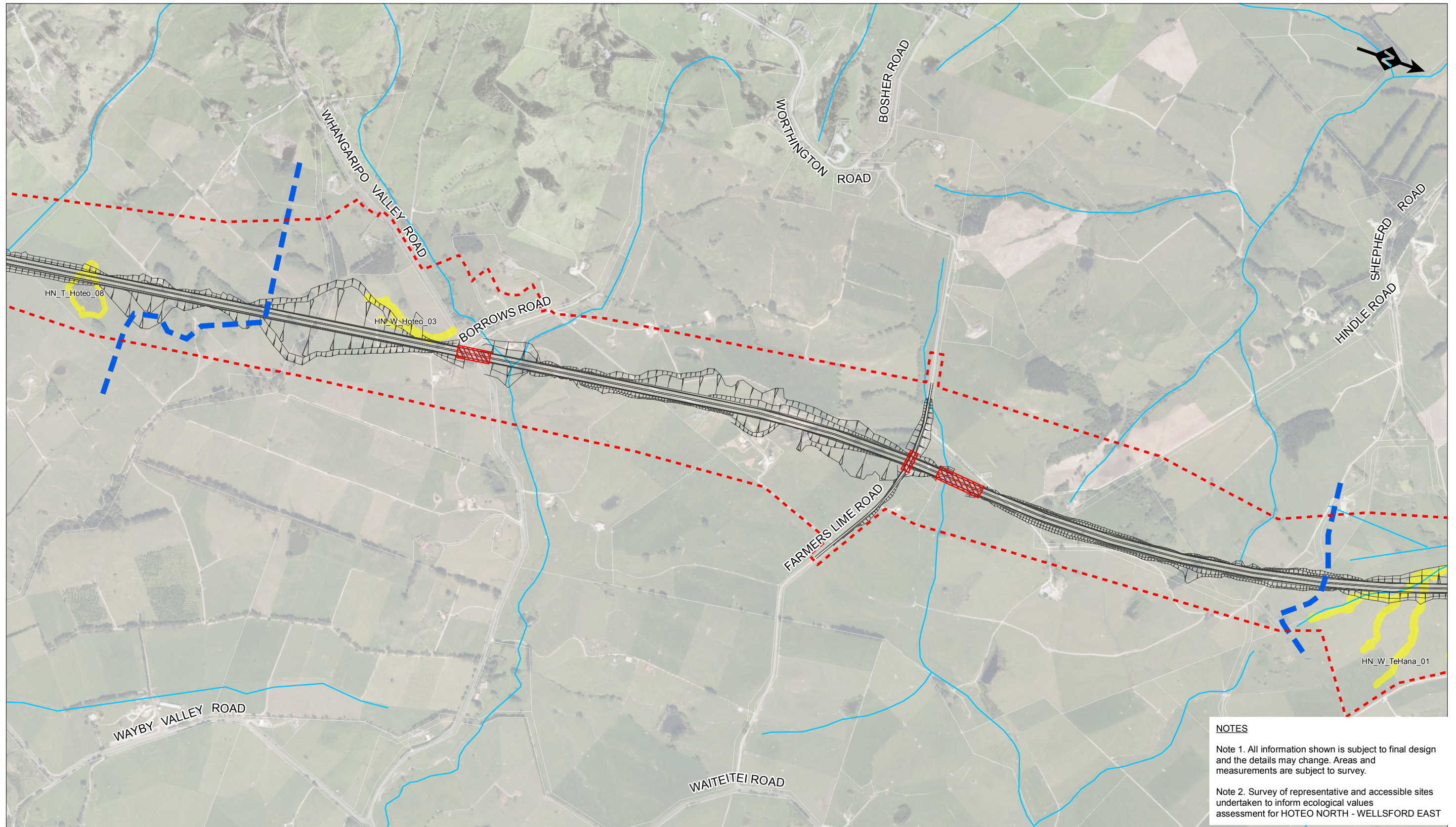

**NOTES**

Note 1. All information shown is subject to final design and the details may change. Areas and measurements are subject to survey.

Note 2. Survey of representative and accessible sites undertaken to inform ecological values assessment for HOTE0 NORTH - WELLSFORD EAST

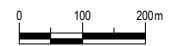

**LEGEND**

- Indicative Alignment
- ▨ Bridge
- Ecology Section Break
- - - Proposed designation boundary
- Ecology survey area



0	ISSUED FOR RMA APPROVALS	NR	JB*	BN*	07/19
No	Revision	Drawn	Checked	Approved	Date



**DO NOT SCALE**

Conditions of Use:  
This document may only be used by the JV's client (and any other person who The JV has agreed can use this document) for the purpose for which it was prepared and must not be used by any other person or for any other purpose.

FOR RMA APPROVALS			
Drawn NR	Drafting Check JB*	Designed IB*	Design Check JB*
Approved BN*		Date JULY 2019	
Scale NTS	This Drawing must not be used for Construction unless signed as Approved		Original Size A3

Project	<b>WARKWORTH TO WELLSFORD PROJECT</b>			
Title	<b>ECOLOGICAL ASSESSMENT HERPETOFAUNA RECORDS HOTE0 NORTH - WELLSFORD EAST</b>			
Contract:	PA4156	Drawing No:	ES-023	Sheet: 4 OF 5 Rev: 0



